UNCW

1998

Commencement Exercises

The University of North Carolina at Wilmington

Digitized by the Internet Archive
in 2012 with funding from
LYRASIS Members and Sloan Foundation

http://archive.org/details/commencementexer36130univ

Commencement

The University of North Carolina at Wilmington

Fifty-sixth Commencement Exercises
Saturday, the fifth of December
Nineteen hundred and ninety-eight
Ten o'clock in the morning
Trask Coliseum

Program

Processional ..... UNCW Concert Band
Buddy Hines, Highland Piper

Welcoming Comments ..... James R. Leutze, Chancellor

Greetings from UNC Board of Governors ..... Dr. W. Kenneth Morgan, Sr.

Greetings from UNCW Board of Trustees ..... Franklin L. Block, Chairman

Greetings from UNCW Alumni Association ..... Thomas Lamont, Jr., Chairman

Greetings from UNCW Senior Class ..... Kristen Ostiguy, Senior Class President

Presentation of Speaker ..... James R. Leutze

Commencement Address ..... Dr. Charles A. Lewis

Presentation of Awards and Distinctions:

Alumni Association Scholastic Achievement Award ..... Thomas Lamont, Jr.

Students Graduating with Special Distinction and Honors ..... James R. Leutze

Authorization for Conferring of Degrees ..... Franklin L. Block

Presentation of Candidates for Graduate Degrees ..... Neil F. Hadley, Dean

Conferral of Graduate Degrees ..... James R. Leutze

Presentation of Candidates for Undergraduate Degrees

College of Arts and Sciences ..... Jo Ann M. Seiple, Dean

Cameron School of Business ..... Howard O. Rockness, Dean

Watson School of Education ..... Robert E. Tyndall, Dean

School of Nursing ..... Virginia W. Adams, Dean

Conferral of Undergraduate Degrees ..... James R. Leutze

Recessional ..... UNCW Concert Band and the Highland Piper

College of Arts & Sciences

Candidates for the Bachelor of Arts Degree
July 1998

Matthew Wade Aley
Kelly Michelle Anderson
John Louis Bakane
Jeffrey Wayne Bass
Janice Anne Bates
Scott William Benton
Scott Richard Booth
Aaron William Boyd
Jason Rex Brock
Angela Elizabeth Brown
Troy Anthony Buggle
Amy Catherine Bullock
Heather Renee Burch
James Russell Carrick Jr.
Christopher Ryan Cash
Amanda Dawn Caton
Terri Kay Clark
summa cum laude
Wendy Renee Clemmons
Melody Joy Cobb
Megan Bryan Cohn
Steven James Coniglio
Barbara Kay Cullett
Sarah Elizabeth De Lair
Joel Krishna Deonanan
Michelle A. Donahue
Susan Lynn Faber
Jason Michael Failla
Christopher Todd Fincher
Kelli Michelle Foreman
Rachael Elaine Fugate
Craig William Funk
cum laude
Greg Scott Gibson
Azalie Pollard Graham
Nicole Jeannette Gray
James-Michael Hamby II
Alana Lynnette Harris
Lee Wilson Hauser Jr.
Heather Ann Hill
Cynthia Janis Hiltz
Chadwick Burke Hogg
Bryan Patrick Hollins
Gregory Keith Howell
LouAnna Lee Hughes
Matthew Dean Hurlbut
Kenneth Richard Hurn
Jason Donald Johnstone
Amy Susan Jones
Ransford Scott Jones
Sherry Renee Jones
Sharon Patricia Judge
Dorothy Simmons Lague
Clifford Thomas Lewis III
Gabriel James Lovejoy
Bradley Allen Lower
Amanda Lucile Lyons
Laura Mae McArthur
Melissa Renae McDuffie
Lorna Anne McLaurin
Shayne Ashley Michael
Catherine Cecile Miller
David Morgan Moore
Jennifer Lynn Moriarty
Cynthia Marie Peters
magna cum laude
Kari Ann Peterson
Amanda Maria Philips
Elizabeth Hope Pickett
Mary Elizabeth Potter

George Schellinger Potts III
Heather Anne Quinn
Brian Kent Rankin
Joseph Brandon Reaves
Eric Christopher Rich
William Alan Robinson
Heather Marie Sands
Jennifer Leigh Searcy
Jeremy Isaac Skipper
Sherry Dawn Smith
Jaya Michelle Spencer
Kenneth Burgess Stephenson
Lori Camille Stewart
Katrina Victoria Strachan
Lavern A. Sullivan
Holly Nicole Summerlin
Jennifer Marie Swart
Robert Cloyd Thompson
Theodore John Thornton
Lucile Elizabeth Voegler
Jasmine Marie Walton
Jessica Lynn Weis
Walter Brady Wooddell

Candidates for the Bachelor of Arts Degree
December 1998

Lyle Marklin Adams
Paula Beth Alexander
Matthew Gordon Allen
James Franklin Allen II
Gary Joseph Anderson
Brian Scott Arnette
Jennifer Michele Auray
Jason Samuel Austin
Lena Gail Austin
Brent Stephen Ayers
Krystin Bailey
Josiah William Bailey IV
Johnnie Caswell Baker Jr.
Jerry Allen Barker
Sharon Frazelle Basnight
Pamela Lynn Baysdon
Patricia Jean Beasley
David Clayton Beauchamp Jr.
Robin Lynette Bell
Jaime Alden Betts
Brennan Lee Binkley
Jill Corey Blackburn
Christopher Brian Blake
Carol Lee Bledsoe
April Dawn Bowen
Kristin Lynn Boyce
Aric Brian Boyd
Heather Kathleen Boyle
Scott Lawrence Brainard
Jason Andrew Bray
Candra Lynn Breece
Amber Burnette Brew
Misty Gail Brown
Phillip Brown
Marcia Carraway Brown
Cari Lynn Browning
Wanda Lynn Brownlee
Bradley Garrard Buchanan
Kristy Shawn Buie
John David Bulla
Stacie Daneille Bullard
Janet Herring Burley
Travis Wilson Burnette
Christopher Kevin Burns
Angel Liana Burris
Charles Dewayne Burroughs
Jody Marie Butler
Amy Nicole Butler
Jennifer Rose Caines
Kymberly Anne Campbell
Anna Maria Cancelli
cum laude
Steven Jay Carlson
Stacy Leigh Carr

Bryan Francis Chambrello
April Melinda Cheers
magna cum laude
Jodi Lynn Chilcote
Cynthia Lynne Chlus
Douglas Alan Christy
Melinda Leigh Clodfelter
Emily Jane Clontz
Stephanie Danielle Collins
Jennifer Lynn Condon
Amy Caroline Conoly
magna cum laude
DéMonique Michelle Corbett
with honors in Psychology
Matthew William Corey
Thomas Patrick Coughlin
Ashley Gray Cournow
Heather Joy Coverly
cum laude
Sarah Michelle Craft
Brooke Elizabeth Crawford
cum laude
Douglas Bruce Cullen
Sharnique Jatanna Currie-Ross
Jennifer Leigh Curry
Allison Brooks Curtin
Lizneth Mabél DaMatta
Eric Leland Danielsen
Amy Nicole Davis
cum laude
Kyle Wagner Deadmon
Lauren Lunsford Decker
Kristeen Dempsey
Michael Lynn Derchak
Meghan Kathleen Dewey
Kendra Lynn Dickson
Megan Elizabeth Dineen
William Scott Douglas
Tracy Michelle Downing
Catherine Camille Drill
Laura Annette Driscoll
Cheryl Denise Dudley
Michael E. Dugas IV
Jonathan Shayne Ellis
Dennis Ray Emperley
Jason McDaniel Eudy
Stephanie Jean Evans
Andrew Thomas Fairbanks
Catina Lynn Faircloth
Mary Elizabeth Fincher
Sandra Lynn Fisher
Amy Yvette Fleetwood
Stacey Michelle Fleming
Peter Flores
Alan Thomas Formy-Duval
Paul Irving Forster
William Russell Foy
Anna Kristiina Foy
Jona Lynn Fragiacomo
Karyn Elayne Freer
Scott Aaron Friedman
Belinda Jean Fulton
Fredrick Daniel Gaines
Adrienne Gale
Donna Lacewell Galloway
Gregory Perrin Gelinas
Anthony Dean Gentry
Gralyn Thomas Gerard
Kimberly Grace Gibson
Patrick James Gilligan
Stacey Colleen Gillings
Elizabeth Gray Sanders Gillispie
Doreen Giordano
Yancey Martin Goins
Jeff E. Gorman
Allison Rife Gorman
Tracey Parker Graham
Timothy Michael Green
Alana May Griffiths
Susan Faye Grissett
Keith Michael Guerin
Heath Brandon Gurley
James Ives Guthrie
Melissa M. Harding

Kevin Douglas Harper
Lesley Diane Harrell
Dixie Elisa Harrell
magna cum laude
Jeffrey Robert Harrelson
Lisa Michelle Harris
Julie Angelyn Hatchell
Jennifer Ann Hazel
Denise Joann Herich
magna cum laude
Dawson Schuyler Hess
Roxie KaMaya Hester
William Warren Hill
Heather Jo Hobbs
Brandon Lindsey Hobbs
Chase Bennett Hodges
Bridget Elissa Holder
Michael Scott Howard
Jason Woodward Howard
James Brandon Hudyma
William Thomas Hughes Jr.
Emily Meredith Humphries
Tiffani Ann Hutchinson
Catherine Gardner Hyatt
Sal T. Ingrassia
Alexander Andrew Introcaso
Tatum Joy Jabbour
cum laude
Philip Andrew Jackson
cum laude
Jennifer Elizabeth Jackson
Timothy Neal Jenkins
Rodney Aaron Joe
Andrea Dee Johnson
Emily Ann Johnston
Aimee Danielle Jones
Emily Margaret Jordan
Benjamin Jason Jordan
Cynthia Floyd Karl
Rosa Florencia Kea
Joyce Elizabeth Kennedy
cum laude

Malcolm Mitchell Kerlin
Joyce Yvonne Kerns
Melissa Joy Kimble
Gwen Campbell Klingensmith
Merry Lynn Kornegay
magna cum laude
with honors in English
Daniel James Kramer
cum laude
George E. Lamica Jr.
Stephen Anthony Lamm
Stephanie Joanna Lancaster
Jennifer Kelly Lane
Lonnie LeRoyce Larson
David Scott Lasky
Kelley Blake Leger
Traci Jeanette Lewis
Shane Donovan Liddick
Kelly Elizabeth Lide
Elizabeth Heather Long
John Michael Long
Jill Suzanne Longordo
Jennifer Lynn Ludlow
Erica Leigh Ludlow
Noelle Marie Lutheran
cum laude
Joseph Francis Maher III
Meghan Elizabeth Mahlow
Kathleen Elizabeth Makara
Mary Elizabeth Lisa Manos
Jonathan Allen Martin
Erik Kenneth Martin
Dana Lee Mazer
Bonnie Jean McArthur
Cara Beth McCall
Ryan Scott McCarthy
Jennifer Sue McConville
Jimmy Sherwood McCorquodale Jr.
William Rex McCurry
Marquis Gerard McDaniel
Jameson Alan McDermott
William Michael McDuffie

Cameron Cole McIver
Stephanie Leigh McKendrick
Lorie Ann McKitrick
Heather Michelle Measmer
Anne Elizabeth Meszaros
Gayle Marie Miksch
Phillip David Miller
Courtney Elizabeth Mills
Jennifer Marie Moody
Donald Dean Moore
Tammy Renee Moore
Jonathan Lawrence Moore
Clinton David Morris
Jim Sean Morris
Laura Anne Morrison
Margaret Morton-Wells
summa cum laude
Martha Elizabeth Mueller
David Robert Murrell
Gavin Burton Myers
Rebecca Lynn Myers
magna cum laude
Nancy Earlene Nealey
Ashley Lauren Neighbors
cum laude
David James Norris
Jeremy Michael Nystrom
Victoria Leigh Swart Ogden
Jessica Lynn O'Herron
Brent Allyn Orr
Amy Hailey Orr
Lori Allison Osborne
Michael Carlyle Oxford
Keischa Marnetta Pace
Inouk Patricia Park
Mary Louise Parker
Marye Louise Parkerson
Chad Kinsley Parks
Robert Bradford Peele
Angela Nora Pennell
Willard Samuel Perry III
Carson Blaire Philmon
Robert Craig Pierce
Eric Richard Pilson
Shannon Renee Piner
Amy Michelle Piner
John Michael Pirretti
Saskia Fortune Postma
Maria Celeste Power
Felicia West Prease
Jonathan Paul Pridgen
Yolanda Anese Pridgen
John Ralph Purcell
Jennifer Ann Quick
Peter James Rader III
Ann Catherine Rafter
Ellis George Ramey III
Stacy Ann Ratner
Shawn Michael Reardon
Kimberly Kaye Reaves
Leslie Ann Recard
Gina Diane Reinhart
David John Reus
Elizabeth Johnson Rhodes
magna cum laude
Ronald Chadwick Rich
Wiley Jay Rimmer
Nannette Alexandria Roberts
Christopher Charles Rochelle
Marvin Thomas Rodney
Robin Elizabeth Rosene
with honors in History
Janet Fielding Lewis Ross
Stephen Joseph Rossi
Isaac Millen Rushing
Jennifer Leigh Russ
Alexander Lehman Sasser
Shannon Laurel Scanlan
Brett William Schillaci
Ann Michelle Schuster
Robert Eugene Scott
Heather Michelle Seidler
Bridget Renee' Shaw
Joel Thomas Sheesley

Michael James Sherman
Stacy Lynn Shields
Shawna Lee Shumaker
magna cum laude
Arouna Sihapanya
Peter Allen Simpson
Madelene Andrews Smith
Kevin K. Smith
Jenny Marie Smith
Jason Brad Smith
Kara Michelle Smith
Thomas Maxwell Smith Jr.
Mark Brandon Snyder
Roberto Valenzuela Soberano Jr.
Linda Michelle Soqui
Amy Flack Sowers
Jane Wallach Spear
David Jared Spears
Anna Andreas Spelzhausen
Keith Allen Spencer
Mary Elizabeth Stallings
James Thomas Stanton
Eugene Lawrence Sullivan
Richard Foster Surfield
Kelli Georgene Sutton
Seth Everette Swain
Sherri Smith Swaringen
Mark Allen Tankersley
Ryan Charles Tanner
Shawn Kathleen Tatum
Lauren Marie Taylor
cum laude
John Robert Tew
Brian Curtis Thomas
Rebecca Sue Thompson
Stephen Nicholas Toto
Marah Carl Treppel
Kendra Jane Trivette
Gregory Adam Trone
Stephanie Reneé Tucker
Don Nelson Turner Jr.
Chadwick Dwayne Tyner
Christopher Adriaan van der Stokker
Ian Kenneth Vaugh
David Marion Veasey
Kenya Cheneé Walls
Amy Gwendolyn Walls
Michael Garett Walters
Angela Jeanette Ward
William Howard Ward III
Tony Brooks Ward Jr.
Christopher Guarino Warren
Jesse Benjamin Waters
cum laude
Cynthia Paige Watkins
Rolie Adrienne Webb
Jill Alana Wentz
Laura Leigh White
Kevin Robert White
Kimberly L. Whitesell
Heather Lynn Whittington
Allison Marie Willett
Bryce Gilbert Williams
Jason Alan Williams
Terry Nathan Williams
Tamara Kimball Williams
Natalie MacLees Willis
magna cum laude
Christopher Timothy Wilson
Chad Franklin Yarborough
Stacy Leigh Zachary
Tracy Lea Zoellner
Matthew Anthony Zorigian

Candidates for the Bachelor of Music Degree
December 1998

George W. Boyd
cum laude
Jonathan Russell Faires
Melissa Diane Pope

Candidates for the Bachelor of Science Degree
July 1998

Glenn Scott Adams
Douglas Joseph Anacreonte
Anna Corrinne Atkins
Shana Wadsworth Belford
John Michael Bush
magna cum laude
Gilbert Sean Catino
Charles Weaver Collini Jr.
Daniel James Crowley
Jennah Elizabeth Dildy
Heidi Marie Dull
Jason Lee Free
Vicki Salene Hamilton
Frank Lentz Henson Jr.
Steven J. Hoover
David Michael Hunter
Heather Anne Hutton
Michelle Christine Kaiser
Tanya Grace Kochick
William Christopher Long
Barbara J. Mervin
Kristin Joi Rauscher
Tammy Michelle Robertson
cum laude
Kimberly Bradshaw Sikes
Brooks Courtenay Sorensen
Tiffany Christine Stacey
Audrey Marie Taro
James Goodlett Thornton
Mark Vedder Wainright
Richard Sheridan Walters
Charlotte Dean Warren
Aimeé Streater Williams
Jo Ann Yarbrough

December 1998

Cory Stefan Angst
Michael Todd Baker
Alan Craig Barts II
Jeffrey Jake Behringer
Monica Gail Benton
Karen Elizabeth Best
Marian Elizabeth Book
Donovan Dax Breeding
Jennifer Paige Burbank
Randall Terry Cannady
Julie Ann Brockman Cascaden
Trenita Treanne Clark
Benjamin Forest Clark
Hannah Kathryn Clayton
Roland Owen Coburn
Sean David Crouch
Danielle Elizabeth Davies
Gina Elizabeth Dunnam Denckhoff
cum laude

Marissa Dev DiCola
University Honors and honors in Biology
Branden Joseph Dodge
Michael John Doherty
Sherry Lynn Famulary
Lee Michael Flemm
Amanda Lee Gaines
Julie Diane Glover
BJ Hanks
cum laude
Myra Susan Harrell
Jason Paul Hatcher
Louis Jon Haynes
Heather Lavelle Heath
Ginger Eleanor Hepler
magna cum laude
Matthew David Hosford
Autumn Michelle Hyser
magna cum laude
Glenn David Jenkins
Blain Robert Jones
Daniel West Jones
Brian R. Ketterman
Jennifer Nicole Kiluk
Debra Joan Koster
Wendy Shree Kuehnl
Johnathan Mark Law
Stephanie Anne Lewis
John Michael Long
William David Loy
Jennifer Nicole McCart
Joseph Brett McCormick
Kenneth Todd McCrery
Erica Shelton McLamb
Rebecca Megan Mikowski
Jillian Cryder Moore
Jeffrey Charles Nelson
Vida Gegzna Obieglo
Margaret Marie O'Leary
Thuong Thuong Pham
Amber Renée Richard
Zachariah James Richards
Tiffany Joy Rimar
Ryan Charles Shea
magna cum laude
University Honors and honors in Chemistry
Ronald Brent Shelton
Jeffrey Lawrence Simon
Steven Watt Sloan
Lori Lee Smith
Erin Elizabeth Stagaard
Jason Michael Starr
Ryan Andrew Stellhorn
Richard Foster Surfield
John Alex Taylor III
Mariah Diane Trahman
James Byrdis Turner III
Ronald Dale Tyler Jr.
magna cum laude
Stephanie Lee VanNess
Johanna Jill Vollenweider
magna cum laude
University Honors and honors in Biology
Todd C. Walton
Jennifer Miranda White
Paul Gordon Wiesner
Matthew Scott Witzenman

Candidates for the Bachelor of Social Work Degree
July 1998

Penni L. Davis
Karla Vanessa Zick

Candidates for the Bachelor of Social Work Degree
December 1998

Jennifer Amanda Durham
Christina Hope Finn
Christine P. Shyne
Darrell L'Ron Smith
Nerissa Mechelle Trivette
Misty Shawnta Ward
Alicia JoAnn Weekes-Johnson
Tricia Ann Wilson

Cameron School of Business Administration
Candidates for the Bachelor of Science Degree
July 1998

David Martin Ashby
Marjan Bakhit
Jonathan Scott Barnes
Frederick Charles Bey III
Edmunda Lotez Billingslea
Jennifer Michelle Bolton
Randall V. Brewster
Timothy David Burnside
James Watson Clayton
Neal William Curran IV
Jonathan Gibson Davis
Amie Nicole Delmore
Joshua Millard Denton
Roger Alfonso Diaz
Michael Damon Frazier
John Joseph Holland
Ernest Lee Hunnings
Adriane Elizabeth Johnson
Kristy Nicole Judge
Kelly Jean Kenneson
magna cum laude
Kimberly Michelle Kicklighter
Amy Smith Kurtyka
Christopher Chad Ladd
Heather E. League
Brandon Heath Mercer
Gary John Michael
Joseph Everett Montgomery
Benjamin Arthur Nieting
Leland Kristopher Pate
Matthew B. Pelletier
Amity Rachel Pollard
Monica C. Pyne
Jeffrey Dean Raynor
Julia Chappell Requard
Vaughn Kenneth Reynolds
magna cum laude
Danielle Roth
cum laude
Donna M. Scanlan
summa cum laude
Nathen Randell Stansfield
Shannon Maree Steen
Christopher Wayne Stetson
Michael Edward Stirewalt
Jennifer Dawn Tosto
Geraldine Villoch Trueba
Stacey Erin Wade
Staci Leanne Weaver
Karen Montine Wewerka
Kelly Adrian White
Matthew Cole Whitt
Jeremy Christopher Williams
David Arrington Woodside

Candidates for the Bachelor of Science Degree
December 1998

Rashad Hassan Abdullah
Ngina Okolo Allen
Brian Charles Apple
Andrew Gregory Baker
Bradley Norman Beacham
Robert Bret Beardwood
Ellen Olufolake Birch
Andrew Nathan Boles
James Michael Braswell
magna cum laude
Daniel Andrew Brisson
Timothy Jason Burke
Heath Walker Campbell
Stephanie Nichol Cappello
Dawn Marie Carrell
Rachel Stout Cavenaugh
Stacy Marie Chomicz
Jennifer Ann Ciccotelli
Carolyn Tricia Coburn
Laura Ann Coker
Kevin Dean Conner
Natalie Lizabeth Cook
Cally Elaine Cox
Tonya Lynnette Daniels
Craig William Danner
Valerie Ann Delusky
Robert William Dove
Patrick Clark Earey
Ryan Elliot Egloff
Woodrow Valentine Ellixson III
David Murray Esau
Rebecca Beth Faulkner
Brennan Leslie Fish
cum laude
Jennifer Nicole Fishel
Brian Edward Franko
Amy Helen Freehauf
John Byron Fruitt
Cassandra L. Gaines
summa cum laude

Jonathan Scot Gavigan
Keva Sharell Gibbs
Laurien Marie Gordon
Scott Gregory Groff
Rebeca Guirola
Angela Denise Hall
Jonathan Player Harrill
Lucas John Heagle
Carrie Renee Henry
Angela Denise Hensley
Jaime Lee Herrington
James Christopher Hillis
Kenneth Bryant Hite Jr.
Jeffrey John Holcomb
Matthew "Kelly" Howard
magna cum laude
John Scott Ingram
Leslie Boney Ives
William Zane Jackson Jr.
Seth Adam Jenkins
Nicole Marie Joaquim
Daniel West Jones
Krystal Lynette Jones
Carolyn McGraw Kapp
Emma Louise Kelly
magna cum laude
Shilpa Kirit Khajanchi
Valerie Gail Kucera
Keith Thomas Langley
Shauna Kay Larson
magna cum laude
Jacqueline Diana Lee
Virginia Dare Lee
Amy Michelle Levin
Ryan Taylor Lisk
Alexandria Figueroa Loeber
cum laude
Christopher Carl Long
Meredith Foshay Madeya

Joshua David Maxwell
Freda Michelle McKoy
Whitney Rae Miller
Melissa Anne Morrissette
Marquis Allen Neal
Matthew Brunt Nutial
Alisha Erin Overcash
Angel Calandra Parker
Amy Elizabeth Patton
Matthew B. Pelletier
John Mitchell Poole
Laurie Jo Porter
Mahita P. Prasad
Steven Douglas Read
Patrick Aloysius Reilly
Teri Lynn Riddle
Lonnie James Riggs
Rochelle Dawn Rimmer
Sondra Metts Roark
Katherine Ann Roleke
Benjamin Andrew Romeiser
Danny Rozek
Lee Kugler Rumley
Jon Arne Sagberg
Shannon Lynn Saunders
Krista Marie Sawicky
William Danny Schwartz Jr.
Shenecia Reneé Sessoms
Joseph Steven Shimkonis
Kelly Denise Sholter
Giles Charles Simpson
Joan Wanzee Sloan-Wilborne
Miah Kelly Smith
Jacquelyn Michelle Srock
Kenneth Max Stainback Jr.
Nathen Randell Stansfield
David Jordan Stickels
Wesley McCray Storms
Steven Brett Tabor
Lamour Daniel Taylor
Jacob Teagle
Meggan Marie Turner
Mary Mey Seang Ung
cum laude
Walter Eugene Vinson Jr.
Azure Dee Vuncanon
Holly E. Wainscott
Kimberly Paige Walker
Charles Ryan Wall
Terrance Lynn Walsak
Norman Douglas Ward Jr.
Heather Christina Warren
Kristin Erin Wells
Adam Spencer Whitaker
Ashley Carol Wiggs
Allison Marie Willett
Barry Bryan Williams
Beverly Ann Yarbrough
Chadwick James Zuleger

Watson School of Education
Candidates for the Bachelor of Arts Degree
July 1998

Lisa Leanne Bynum
Amy Elizabeth Lovis Engle
Marjan Margaret Navaie
magna cum laude

Candidates for the Bachelor of Arts Degree
December 1998

Susan Elaine Allred
Melissa Joy Barbee
Dana Marie Campbell Barden
cum laude
Amy Noelle Barron
Carnetta Denise Bell
Heather Leigh Benbow
Thomas Andrew Beveridge
Kendra Leigh Bjorling
Natalie Shea Blackmon
Roxana Welch Blackwell
cum laude
Hollie Morris Boone
April Dawn Bowen
Charles Winslow Broadfoot
Kristen Lynn Bruner
Anna Ruth Byrd
cum laude
Gregory Donald Carlson
Kendrick Parker Chesson
Connie Joyce Claus
Kevin Thomas Cogan
Dana Fleming Cooper
cum laude
Alison Paige Costigan
Barbara Shepard Cumberland
cum laude
Samantha Anne Daughtry
Valeria Wiggins Davidson
Stephen William Davidyak
Anne Noelle Davis
Carla Ann Denton
Susan Lynn DeVictor
Amy Brooke Eggleston
Amy Jill Eldridge
magna cum laude
Nancy Fetzer Emery
Krystal Flowers Eure
Christy Leigh Freshour
Gregory Kent Goble Jr.
Tiffany Deanne Hale
Cara Rebecca Hardister
Tiffany Katrice Harris
Kenneth Stephen Haydu
Wendy Michelle Henderson
Leigh Morgan Hobbs
Carly Ann Holfelder
cum laude
Karen Harrod Holtz
cum laude
Christine Nicole Huguelet
Brenda Mallard Humphrey
cum laude
Allison Marie Jarman
cum laude
William Joseph Jenkins III
Raymond Allen Kerner
cum laude
Lori Elizabeth Lee
Allison Laura Long
Angela Marley Midgette
John Oliver Milam
Ellen Ashford Miller
Melanie Anne Moon
Heather Nanni
Virginia Ellen Padgett
Katherine Anne Page
Lori Dawn Parker
Tammy Murphy Parker
Laurie Ann Reavis Parks
Erin Elizabeth Price
Molly Anne Pulley
Paulette Richardson
Wendy Jo Roby
Amanda Rose Schlindwein
Bridget Ellen Schrum
Arouna Sihapanya
Jodee Lynne Skoog
Betsy LuAnn Nichole Smith

Linda Koch Solberg
Kimberly Crabtree Stewart
Gela Maria Stroud
Jerri Lynn Sydes
William Robert Sykes
Amy Marie McMillan Taft
Cheryl Marie Talbot
Trisha Lynn Torkildsen
Kelly Anne VanHorn
April Dawn Wall
Kimberly Walsh
Sharon Ellen Ward
Kathryn L. Watkins
magna cum laude

Rolie Adrienne Webb
Melissa Dale Wells
Michael A. Whieldon
Cheryl Paige Williamson
Amy Jo Wilson
Ashley Gore Wise
Bridget Anne Wortman
magna cum laude
Jennette M. Yokel
Tara Nicole Zappile

School of Nursing
Candidates for the Bachelor of Science Degree
July 1998

DeAnna Davis Noble
Susan H. Odom
cum laude

December 1998

Betty "Linda" Arnett
Thomas Graydon Curley
Deborah Ann Duchesneau
cum laude
Sherri Nance Hayes
Candace Taylor Johnson
Lynne Mills Jones
Brenda Catherine Lange
Denise Fossett Murphy
Kimberly Grainger Register
cum laude

Angela Crezetta Ross
Hollie DeAnna Russ
Hilda Faye Sholar
Lisa Nicole Strefling
magna cum laude
Gayle Morris Swinson
Rafaela Patricia Thomas
Delores Raynor Williams
Estella Elena Wilson

This ceremony includes persons who completed all degree requirements in summer, 1998 and those who expect to complete all requirements at the end of the fall 1998 semester. Therefore, while the listing of degree candidates is final for summer graduates it remains tentative for fall graduates. The diploma of the university signed by its proper officers remains the official testimony to the possession of a degree. Likewise, academic honors designations for summer graduates are final while honors for fall candidates are based on performance through the last semester.

The Graduate School

JULY 1998

Master of Arts Degree

Kathryn M. Fisher
Lisa Marie Mincey
Matthew Lee Newsom

Master of Arts in Teaching Degree

Gary Dale Cavender
Barbara Lynn Popovec
Genia Beddoes Williams

Master of Education Degree

Jennifer LouAnn Brown
Faith Ann Gaskill
Alison Reneé Rumsey
Connie Williams Sibbett
Donna Lynn Souder

Master of Science Degree

John Michael Johnson
Christopher Michael Kilroy
Elizabeth Ann Longphre
Vance Robert Oertel
Thomas James Perault, Jr.
Christian Anthony Preziosi
Yan Xu
Zhehong Ying

Master of Science in Accountancy Degree

Vickie White Alala
Bradley Wallace Anderson
Phillip Allen Bannow
Christopher Donald Bunch
Regan Erin Buzzell
Kathryn Murphy Cando
Melissa Ellen Cole
Sherry Ann Conner
Robin Weyl Davis
Faye Barnes Dunaway
Maria Margarete Fedora
Jamie Glenn Godwin
Stephanie Dawn Heath
Donald Gregory Hicks
Angel Marie Johnson
Thomas Erskine Martyn
William James Mayew
Roberta Walker Merck
Lorna Becker Miller
Tera Lee Olson
Eric Menton Padgett
Parvinder Singh Parmar
Carley Reneé Rice
Mark Anthony Serrano, II
Jay Edwin Sharpe
Cynthia Ann Silveira
Michelle Elaine Siska
Cheryl Lynne Smith
Charles Dean Smith, Jr.
Richard Kyle Sykes
Sharon Elizabeth Thompson
Stephanie Watkins Turner
David William Vail
George Ashton Vaughn
Tanita Nichelle Wallace
Peter Elbert Mahla Wells
Brian Thomas Wisniewski
Peter Francis Wojda

The Graduate School

DECEMBER 1998

Master of Arts Degree

Steffaney Kendra Batson
Jeffrey Lee Bockert
Andrea Jean Bourdelais
Robley Kivette Bowman, II
Lisa Dolloff Burch
Andrea Hayes Conner
Angela Marie Crews
Catherine Ward Davis
Thomas Engelbert Devine
Elizabeth Prince Gann
Olive Pope Hollinger
Duane Lee Nix
Gregory Joseph Pringle
Luther Hill Taylor, Jr.
Alexander Stelio Vlahos
John Franklin Wilson, III
Kristy Elizabeth Wooten

Master of Arts in Teaching Degree

Frances Cherry Woodbury

Master of Business Administration Degree
Janice Carolyn Keene

Master of Education Degree
Deborah Dawn Lanier
Janna Morgan Lennon

Master of Science Degree

Mark Charles Allen
John Patrick Cecil
Jamie C. Davern-Etheridge
Stephanie Lee Donaton
Melanie Chaire Doyle
Stanley Houston Harts
Jacquie Hilterman
Jeffrey Lynn King
Katharine Powers Laing
Katherine Teresa Langone
Rebecca Lyn Lohr
Barbara Lynne Martin
Ann Elizabeth Moundalexis
Coley William O'Connell
Deborah Carol Pierce
Jessica Emily Elizabeth Plant
David Reid Rabon, Jr.
Otto Christopher Rutten
Timothy W. Savidge
Erin Leigh Strickland
Yan Tang
Christine Mari Tappen
Christopher Michael Terry
Michael Brett Waddell
Kelly Hostetler Williams
Susan Diane Wolfson
Heather Miller Woodson

This ceremony includes persons who completed all degree requirements in summer, 1998 and those who expect to complete all requirements at the end of the fall 1998 semester. Therefore, while the listing of degree candidates is final for summer graduates it remains tentative for fall graduates. The diploma of the university signed by its proper officers remains the official testimony to the possession of a degree. Likewise, academic honors designations for summer graduates are final while honors for fall candidates are based on performance through the last semester.

The Speaker

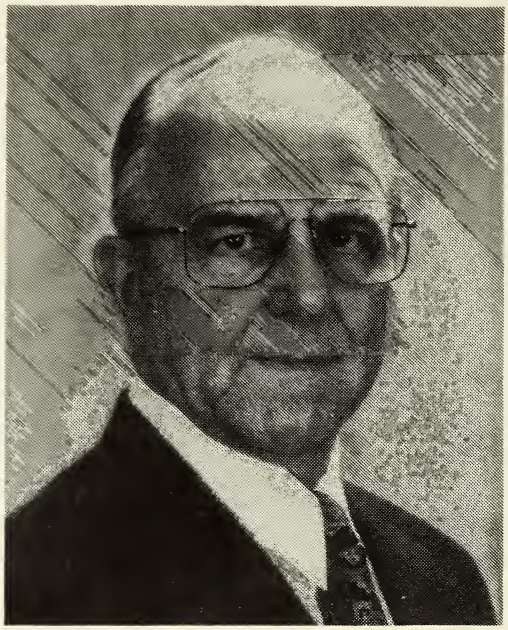

Dr. Charles A. Lewis

A graduate of New York State Maritime University, Hofstra University, Post College and New York University, Dr. Charles Lewis has given 39 years of his life to teaching and administrative service. He has held teaching positions at universities in New York and New Hampshire before coming to UNCW in 1982 to serve as a professor and the chair of the Health, Physical Education and Recreation Department. He is a contributor as well as an author to national and state journals and a presenter at international, national, regional and state conferences and workshops. At UNCW, as well as other universities, he has launched study abroad programs in parks and recreation. He is a Registered National Expert Witness in liability suits concerning parks, recreation and camping by technical advisory service organizations for attorneys. Additional experiences include serving as president of the American Association of Leisure and Recreation and chair of the National Council on Outdoor Education and Camping. He was also a member of the Board of Governors for the American Alliance for Health, Physical Education and Recreation. Among his many honors at UNCW, he was recipient of the 1996 Chancellor's Award for Excellence in Teaching and the 1997 Distinguished Teaching Professorship Award. In addition, he has received two literary awards: one from the New York State Recreation and Parks Association and one from the New York State Outdoor Education Association. Dr. Lewis has been married 37 years to his wife Helga. They have two daughters, Kristen and Heidi.

Diploma Award Ceremonies & Reception Locations

CAMERON SCHOOL OF BUSINESS

Awarding of diplomas and honorary scrolls ..... Hanover Hall

Reception following awarding of diplomas ..... Warwick Center Ballroom

COLLEGE OF ARTS AND SCIENCES

Awarding of diplomas and honorary scrolls, 12:30 p.m. ..... Trask Coliseum

Receptions following awarding of diplomas listed by department:

Art and Theatre ..... Lobby, Kenan Hall

Biological Sciences (Biology, Clinical Laboratory Science, Marine Biology) ..... Foyer, New Science Building

Chemistry ..... Room 205, New Science Building

Communication Studies ..... Center Stage, Warwick Center

Computer Science ..... Downstairs Lobby, Bear Hall

Earth Sciences (Geography, Geology) ..... Downstairs Foyer, DeLoach Hall

English ..... Lobby outside Room 100, Morton Hall

Environmental Studies ..... Downstairs Lobby, Friday Hall

Foreign Languages and Literatures ..... First Floor, Faculty Commons, Morton Hall

Health, Physical Education and Parks and Recreation Management ... Golden Hawk Room, Trask Coliseum

History ..... Living Room, University Union

Mathematics and Statistics ..... Room 211, Department Commons, Bear Hall

Music ..... Lobby, Kenan Hall

Philosophy and Religion ..... Hallway outside Room 261, Bear Hall

Physics and Physical Oceanography ..... Room 201, DeLoach Hall

Political Science ..... Lobby, Social & Behavioral Sciences Building

Psychology ..... Lobby, Social & Behavioral Sciences Building

Social Work ..... Lobby area outside Room 242, Friday Hall

Sociology and Anthropology (Criminal Justice) ..... Lobby, Social & Behavioral Sciences Building

SCHOOL OF NURSING ..... Lobby, Hoggard Hall

WATSON SCHOOL OF EDUCATION ..... Kenan Auditorium

With the exception of the College of Arts & Sciences, diploma award ceremonies begin 30 minutes following the conclusion of commencement exercises.

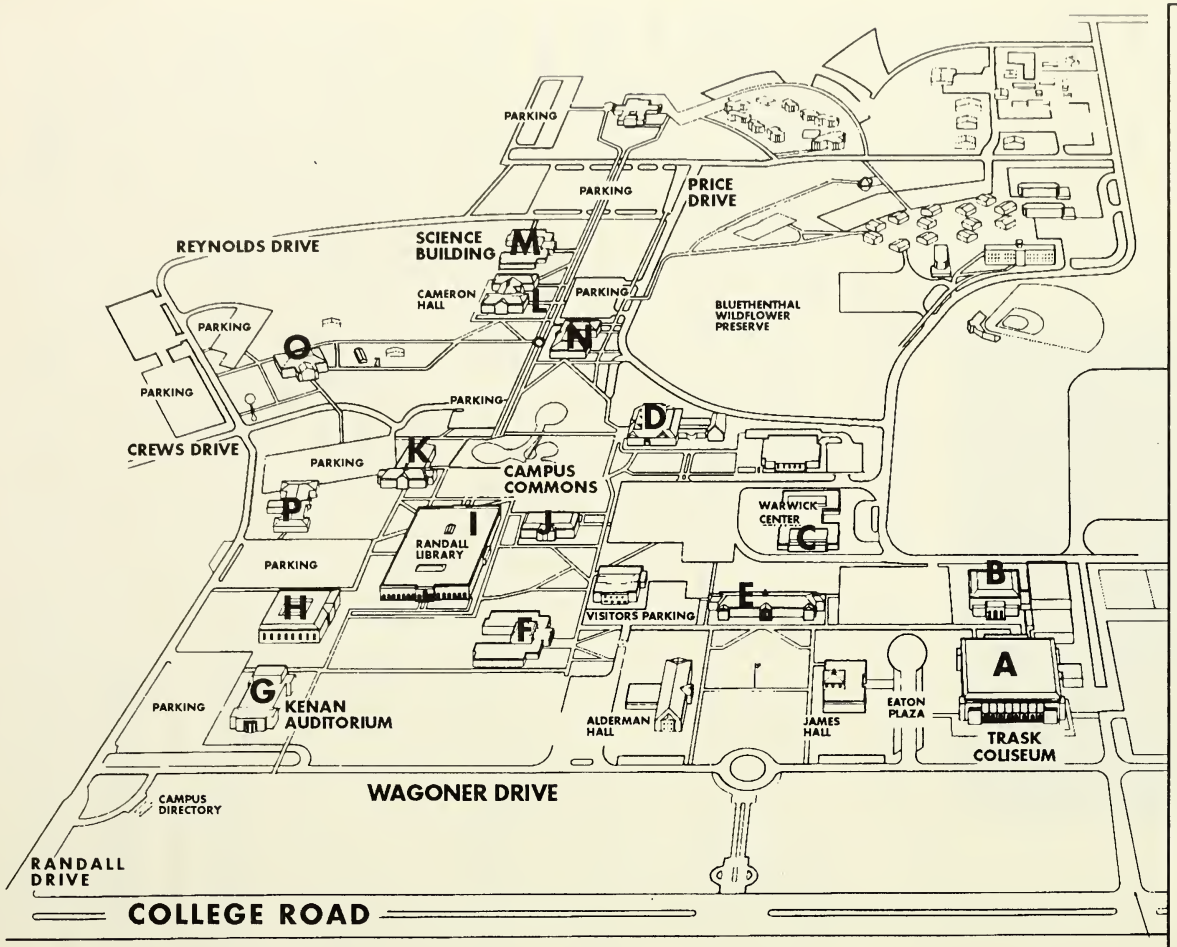

RECEPTION LOCATIONS

Department or School	*Building*
Art and Theatre	Kenan Hall - F
Biological Sciences (Biology, Clinical Laboratory Science, Marine Biology)	New Science Building - M
Cameron School of Business	Warwick Center - C
Chemistry	New Science Building - M
Communication Studies	Warwick Center - C
Computer Science	Bear Hall - P
Criminal Justice	Social & Behavioral Sciences Building - N
Earth Sciences (Geography, Geology)	DeLoach Hall - H
English	Morton Hall - K
Environmental Studies	Friday Hall - O
Foreign Languages and Literatures	Morton Hall - K
Health, Physical Education and Parks and Recreation Management	Trask Coliseum - A
History	University Union - D
Mathematics and Statistics	Bear Hall - P
Music	Kenan Hall - F
Philosophy and Religion	Bear Hall - P
Physics and Physical Oceanography	DeLoach Hall - H
Political Science	Social & Behavioral Sciences Building - N
Psychology	Social & Behavioral Sciences Building - N
School of Nursing	Hoggard Hall - E
Social Work	Friday Hall - O
Sociology and Anthropology	Social & Behavioral Sciences Building - N
Watson School of Education	Kenan Auditorium - G

UNCW *University of North Carolina at Wilmington*

The University Seal

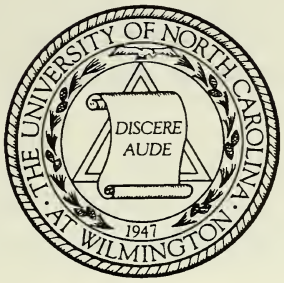

The seal of the University of North Carolina at Wilmington has evolved over the years. Originally, there were no pine boughs on the seal, and a compass, square, quill and triangle were depicted to represent the pre-engineering program offered by Wilmington College. Today's seal retains the triangle as a reference to our roots, adds the pine boughs for the longleaf pine indigenous to North Carolina and the scroll for a diploma-issuing university. The UNCW Seahawk, our mascot, appears at the top of the pine boughs, and 1947, the date of the establishment of Wilmington College, appears at the bottom.

UNC Wilmington's unique motto, *Discere Aude*, was created by Dr. William Madison Randall, the next to the last president of Wilmington College. It has been defined as both "Dare to learn" and "In order to discover the truth firsthand, be courageous!"

The University Mace

The UNCW mace, carried by the chief faculty marshal at commencement, incorporates elements and materials important to the history of our university and region. The boss, or top of the mace, represents the essence of education, the flame of learning. It was designed to embody humankind's timeless pursuit of knowledge and quest for truth.

Below the boss are four official seals important to the university's history. They represent New Hanover County, Wilmington College, the University of North Carolina and the University of North Carolina at Wilmington. Four bands on the shaft symbolize UNCW's four academic areas: the College of Arts and Sciences, the Cameron School of Business, the Watson School of Education and the School of Nursing.

The terminus, or end piece, consists of a longleaf pinecone to symbolize the longleaf pine tree common to the landscape of Southeastern North Carolina. The longleaf pine is also the state tree.

The boss and terminus are cast bronze and gold-plated. The shaft is made of live oak, a tree indigenous to the area, often associated with strength and endurance. Four gold-plated bands on the shaft resemble dentil moldings common to the Georgian architecture of our campus. The bands are inlaid with mother-of-pearl to symbolize the university's ties to the Atlantic and leadership in marine studies.

The mace was designed by Jeff Morvil, a Wilmington artist, and created by Marvin Jensen, a sculptor from Penland, North Carolina.

The University

The campus of the University of North Carolina at Wilmington offers an oasis of green amidst the commercial bustle of South College Road, and the warm brick Georgian architecture of the campus provides a suitable atmosphere for learning. With a student body of 9,600, a faculty of over 525 and staff over 600, the university is growing in prestige under the leadership of Chancellor James R. Leutze.

UNCW, among the fastest growing universities in the 16-campus UNC system, prides itself on its undergraduate education, a marine biology curriculum that ranks fifth in the world, a commitment to increased internationalism and environmental education and its mission to provide public service to the region it serves.

Organized into the College of Arts and Sciences, the Cameron School of Business, the Watson School of Education, the School of Nursing and the Graduate School, the university offers 36 undergraduate degrees and 20 graduate degrees. Through the Division for Public Service and Extended Education, many useful and challenging enrichment courses are offered for students of all ages, from science-by-the-sea day camps to senior scholar luncheons.

The university, founded in 1947 as Wilmington College, moved to the College Road site in 1961 and occupied three buildings. It became the University of North Carolina at Wilmington in 1969. Now the campus has more than 70 buildings on 650 acres. Approximately 2,100 students live on campus in seven residence halls, 13 apartment buildings and seven suites. The University Union and Warwick Center provide for the needs of resident and commuting students and are used occasionally by the general public as well. In addition, the university owns 52 acres adjacent to the Intracoastal Waterway across from Masonboro Island, an undeveloped barrier island most of which has been designated a National Estuarine Research Reserve, where a new Center for Marine Science Research is under construction.

For the sports enthusiast, the Seahawks compete in the Colonial Athletic Association as a NCAA Division I team. The university fields 19 varsity teams including a men's and women's program in basketball, tennis, golf, track, cross country, swimming, diving and soccer.

Board of Trustees

George B. Autry
Chapel Hill, N.C.

Franklin L. Block
Wilmington, N.C.

Alfred P. Carlton, Jr.
Raleigh, N.C.

James M. Corcoran
New Bern, N.C.

Lawrence J. Dagenhart
Charlotte, N.C.

Margaret B. Dardess
Research Triangle, N.C.

Hannah Dawson Gage
Wilmington, N.C.

Owen G. Kenan
Chapel Hill, N.C.

Juanita M. Kreps
Durham, N.C.

Katherine Bell Moore
Wilmington, N.C.

Marcus W. Williams
Harrisburg, Pa.

Connie S. Yow
Wilmington, N.C.

Gerad T. Johnson
Wilmington, N.C.

Academic Regalia

The academic regalia usually recognizes three different academic degrees: the bachelor, the master and the doctor. The name of each degree was derived by medieval university custom. The bachelor's degree, or baccalaureate, takes its name from the medieval practice of "bachelors" wearing a garland of bayberries. The master's degree was equivalent to a license to teach and sometimes was followed by the express words "Licentia Docendi." The doctor's degree, when earned by study, as is true of the Doctor of Philosophy degree, indicates advanced study and independent research in a specialized field of learning, whereas honorary degrees are granted for meritorious service and for distinction in public or private endeavor. In the medieval university, students and teachers wore gowns indicating their status and scholastic achievement.

Those holding a bachelor's degree wear a gown of worsted material, fastened at the top, and distinguished by long pointed sleeves hanging nearly to the knees. The master's gown, worn open, has long closed sleeves with an arc of a circle appearing near the bottom of a slit for the arm near the middle of the sleeves. The doctor's gown, also worn open, is faced with a broad strip of velvet and has three bars of velvet on each sleeve.

A hood may be worn with the gown. The bachelor's hood is three feet long, with a two-inch strip of velvet; the master's hood is three and one-half feet long, faced with a three-inch strip of velvet; the doctor's hood is four feet long and faced with a five-inch strip of velvet. The color of the tassel or the velvet strip on the hood indicates the field of study in which the degree was earned or granted; for example: Arts, white; Science, yellow; Education, light blue; Nursing, apricot; Business, drab. Each hood is also lined in silk with the colors of the institution which granted the degree. UNCW's hood is lined with green and gold.

The appropriate cap for all degrees is the familiar black "mortarboard." A black tassel, or one of the colors signifying the field of specialization, hanging to the left of the face, is appropriate for all degrees. Those holding a doctor's degree may wear a soft velvet cap of the color indicating their field of study or with the "mortarboard" may wear a tassel in whole or in part of gold thread.

CHIEF FACULTY MARSHAL
Dr. William H. Overman, Jr.
1998 Recipient of the Award for Faculty Scholarship

FACULTY CO-MARSHALS
Dr. Michael Bradley, Psychology
Dr. John T. Williams, Jr., Psychology

STUDENT MARSHALS
Thomas Eugene Hamilton, Vice President, Student Government Association
Robert Henry McCauley IV, Speaker of the House, Student Government Association

USHERS
UNCW Alumni, UNCW Ambassadors and UNCW Staff

WITH SPECIAL THANKS AND ACKNOWLEDGMENT TO:
Sophia V. West, Florist
Williams Cleaners

UNCW Concert Band

Directed by Harry C. McLamb

Piccolo
Brian Routh

Flute
*Holly Kelton**
Ester Lee
Ann Marsh
Elizabeth Camerson
Andrea Lacewell
Heather Wright
Nicole Kirkland
Tiffany Skaggs
Peggy Olsen
Kori Kuehl
Thiane Carter
Amanda Schabilion
Lucinda Shelton
Jessica Novak

Oboe
*Jana Siskind**

Bassoon
*Marissa Di Cola**
Patrick Ahern

Clarinet
*Beverly Leonard**
Heather Schack
Gena Tharp
Toree McLamb
Tom Solley
Summer Hall
Laura Stalnaker
Joe Tralle
Anne Mason
Michelle Starks
Rodney Garner

Bass Clarinet
Allen Sundy
Abram Lambertson

Alto Saxophone
*Derick Heikes**
Mark Lorek
Diane Richmond
Ben Snyder

Tenor Saxophone
Jennifer Futymoski

Baritone Saxophone
Brandon Albers

Cornet
*Jonathan Faires**
Ryan Mansbery
Staci Richey
Michael Schack
Mike Currins

Trumpet
Peter Zack
Sherwood Thompson

French Horn
*Chris Rickert**
Carolyn Brodie
Heather Depew
Stephen Ledford

Trombone
*Bob Michel**
Sarah Huntsman
Aaron Teague
Tracey Offhaus

Bass Trombone
Brian Holtsford

Baritone
*John Huntsman**

Tuba
*Amanda Koser**
Tom Koons
Bill Jackson
Zack Greer

String Bass
*Ryan Woodall**

Timpani
Mona Black

Percussion
*Jenny Hayes**
John DeVeaux
Stephanie Dixon
Shenesha Reid

Harp
*Susan Hutson**

Piano
*Ellen Robison**

Band Assistants
Sarah Huntsman
Dave Lewis
Amanda Koser

*Section leaders names are in *italic*.

A Ceremony to Remember . . .

You can purchase your own videotape of the December 1998 Commencement for $30.

Proceeds from the sale of UNCW's Commencement videotapes support programs and outreach for the UNCW Alumni Association.
Thank you for your support.

December 1998 Commencement Videotape

NUMBER OF TAPES @ $30 EACH _____ AMOUNT _____

PAID BY: ☐ CHECK ☐ CHARGE ☐ CASH

NAME _____

STREET ADDRESS _____ CITY _____

STATE/ZIP _____ DAYTIME PHONE (INCLUDE AREA CODE) _____

☐ VISA ☐ MASTERCARD CARD NUMBER _____ EXP. DATE _____

NAME, AS IT APPEARS ON CARD _____

I AGREE TO PAY THE TOTAL AMOUNT ACCORDING TO THE CARD ISSUER AGREEMENT

X_____
SIGNATURE

Complete this form and return it with your payment to: UNCW Alumni Association, Wise Alumni House, 1713 Market Street, Wilmington, NC 28403. Or call 910-962-2682 or 800-596-2880 for more information.

ARCHIVE COLLECTION

RANDALL LIBRARY
LD
3962.9
.U5
A1
1998
Dev

RANDALL LIBRARY - UNCW
3 0490 1486752 6